

CXCR4-targeted PET imaging of central nervous system B-cell lymphoma

Peter Herhaus, Jana Lipkova, Felicitas Lammer, Igor Yakushev, Tibor Vag, Julia Slotta-Huspenina, Stefan Habringer, Constantin Lapa, Tobias Pukrop, Dirk Hellwig, Benedikt Wiestler, Andreas K. Buck, Martina Deckert, Hans-Jürgen Wester, Florian Bassermann, Markus Schwaiger, Wolfgang Weber, Björn Menze, Ulrich Keller

Angaben zur Veröffentlichung / Publication details:

Herhaus, Peter, Jana Lipkova, Felicitas Lammer, Igor Yakushev, Tibor Vag, Julia Slotta-Huspenina, Stefan Habringer, et al. 2020. "CXCR4-targeted PET imaging of central nervous system B-cell lymphoma." *Journal of Nuclear Medicine* 61 (12): 1765–71. <https://doi.org/10.2967/jnumed.120.241703>.

Nutzungsbedingungen / Terms of use:

licgercopyright

Dieses Dokument wird unter folgenden Bedingungen zur Verfügung gestellt: / This document is made available under these conditions:

Deutsches Urheberrecht

Weitere Informationen finden Sie unter: / For more information see:

<https://www.uni-augsburg.de/de/organisation/bibliothek/publizieren-zitieren-archivieren/publiz/>



CXCR4-Targeted PET Imaging of Central Nervous System B-Cell Lymphoma

Peter Herhaus¹, Jana Lipkova², Felicitas Lammer³, Igor Yakushev⁴, Tibor Vag⁴, Julia Slotta-Huspenina⁵, Stefan Habringer^{3,6}, Constantin Lapa^{7,8}, Tobias Pukrop⁹, Dirk Hellwig¹⁰, Benedikt Wiestler², Andreas K. Buck⁷, Martina Deckert¹¹, Hans-Jürgen Wester¹², Florian Bassermann¹, Markus Schwaiger⁴, Wolfgang Weber², Björn Menze¹³, and Ulrich Keller^{1,3,14,15}

¹Internal Medicine III, School of Medicine, Technische Universität München, Munich, Germany; ²Department of Neuroradiology, School of Medicine, Technische Universität München, Munich, Germany; ³Department of Hematology, Oncology, and Tumor Immunology (Campus Benjamin Franklin), Charité–Universitätsmedizin Berlin, Berlin, Germany; ⁴Department of Nuclear Medicine, School of Medicine, Technische Universität München, Munich, Germany; ⁵Institute of Pathology, Technische Universität München, Munich, Germany; ⁶Berlin Institute of Health (BIH), Berlin, Germany; ⁷Department of Nuclear Medicine, Universitätsklinikum Würzburg, Würzburg, Germany; ⁸Department of Nuclear Medicine, University Hospital Augsburg, Augsburg, Germany; ⁹Internal Medicine III, Universitätsklinikum Regensburg, Regensburg, Germany; ¹⁰Department of Nuclear Medicine, Universitätsklinikum Regensburg, Regensburg, Germany; ¹¹Institute of Neuropathology, Faculty of Medicine, University of Cologne, and University Hospital Cologne, Cologne, Germany; ¹²Institute of Pharmaceutical Radiochemistry, Technische Universität München, Munich, Germany; ¹³Informatics Department, Technische Universität München, Munich, Germany; ¹⁴Max Delbrück Center for Molecular Medicine, Berlin, Germany; and ¹⁵German Cancer Research Center and German Cancer Consortium, Heidelberg, Germany

C-X-C chemokine receptor 4 (CXCR4) is a transmembrane chemokine receptor involved in growth, survival, and dissemination of cancer, including aggressive B-cell lymphoma. MRI is the standard imaging technology for central nervous system (CNS) involvement of B-cell lymphoma and provides high sensitivity but moderate specificity. Therefore, novel molecular and functional imaging strategies are urgently required. **Methods:** In this proof-of-concept study, 11 patients with lymphoma of the CNS (8 primary and 3 secondary involvement) were imaged with the CXCR4-directed PET tracer ⁶⁸Ga-pentixafor. To evaluate the predictive value of this imaging modality, treatment response, as determined by MRI, was correlated with quantification of CXCR4 expression by ⁶⁸Ga-pentixafor PET in vivo before initiation of treatment in 7 of 11 patients. **Results:** ⁶⁸Ga-pentixafor PET showed excellent contrast with the surrounding brain parenchyma in all patients with active disease. Furthermore, initial CXCR4 uptake determined by PET correlated with subsequent treatment response as assessed by MRI. **Conclusion:** ⁶⁸Ga-pentixafor PET represents a novel diagnostic tool for CNS lymphoma with potential implications for theranostic approaches as well as response and risk assessment.

Key Words: central nervous system lymphoma; CXCR4; in vivo imaging; PET; MRI

Lymphoma of the central nervous system (CNSL) is a rare malignancy and arises as a primary or secondary form. Primary CNSL is confined to the central nervous system (CNS) and constitutes 2%–4% of all primary brain tumors (1–5). Secondary CNSL appears as simultaneous involvement of the CNS next to systemic (peripheral) lymphoma at first diagnosis or as CNS relapse (6–8). Primary CNSL is defined as diffuse large B-cell lymphoma confined to the CNS. In addition, systemic diffuse large B-cell lymphoma may also involve the CNS as secondary lymphoma (6,9–11).

Currently, the standard imaging modality in patients with suspected CNSL is contrast-enhanced cranial MRI. Although diffusion-weighted imaging can be helpful in discriminating CNSL from other brain tumors, such as glioblastoma, it offers only moderate specificity (12). Moreover, MRI frequently bears uncertainty in defining a complete remission (13). PET with ¹⁸F-FDG is not yet sufficiently evaluated as diagnostic imaging in this disease and bears limitations due to the high physiologic glucose uptake in healthy brain parenchyma (14). Diagnosis has to be histopathologically confirmed, preferably by stereotactic biopsy from a CNS lesion, which may be a challenge because of the localization of CNSL in poorly accessible or difficult-to-biopsy brain regions (15). Thus, identification and implementation of targeted imaging modalities are highly desirable to facilitate diagnostic workup in CNSL at initial onset and for restaging.

First-line treatment for CNSL is systemic chemotherapy consisting of drugs that pass the blood–brain barrier. High-dose methotrexate as the most effective single agent represents the backbone of treatment (16). Combination chemotherapies with methotrexate and other agents that cross the blood–brain barrier, such as high-dose cytarabine, thiotepa, or ifosfamide, show increased overall response rates, with further improvement by adding the CD20-directed antibody rituximab (17–19). Consolidation therapy with high-dose chemotherapy and autologous stem cell transplantation

For correspondence or reprints contact: Ulrich Keller, Department of Hematology, Oncology, and Tumor Immunology (Campus Benjamin Franklin), Charité–Universitätsmedizin Berlin, Hindenburgdamm 30, 12203 Berlin, Germany. E-mail: ulrich.keller@charite.de

has further improved overall survival but is restricted, because of tolerability issues, to younger patients in good condition (8). For patients relapsing after first-line treatment, there is no established salvage therapy; however, repeated methotrexate-based therapies can again provide remissions. Whole-brain radiotherapy often remains the only suitable treatment option for relapsed CNSL but is associated with neurotoxicity that is often severe enough to compromise life or quality of life (20–22).

C-X-C chemokine receptor 4 (CXCR4), with its sole known ligand CXCL12, plays an important role during embryonic organogenesis and orchestrates important immunologic functions as a master regulator of leukocyte migration, leukocyte homing, and hematopoietic stem and progenitor cell retention in bone marrow niches (23–28). Malignant cells often hijack the physiologic functions of the CXCL12/CXCR4 axis, and consequently, high CXCR4 expression has been associated with an adverse prognosis in various malignancies. The tumor cells of primary CNSL are characterized by their strong and consistent expression of CXCR4 (29–31).

CXCR4-directed PET imaging with the tracer ⁶⁸Ga-pentixafor has been proven a suitable in vivo imaging modality for CXCR4 expression in various malignancies (32–37). Furthermore, CXCR4-directed endoradiotherapy with pentixather, the therapeutic twin of the imaging peptide pentixafor, was performed on small patient cohorts with multiple myeloma, acute myeloid leukemia, and diffuse large B-cell lymphoma (38–40). Here, we present data from a proof-of-concept study investigating the potential of CXCR4-directed PET imaging with ⁶⁸Ga-pentixafor in patients with CNSL.

MATERIALS AND METHODS

Patients

The characteristics of the PET imaging patient cohort are detailed in Table 1. All patients had histologically confirmed B-cell lymphoma. As previously reported for other ⁶⁸Ga-labeled peptides (41), ⁶⁸Ga-pentixafor was administered according to the German Medicinal Products Act, AMG §13 2b, and in accordance with the responsible regulatory agencies (Regierung von Oberbayern, Regierung von Oberfranken, and

Regierung von Unterfranken). All patients gave written informed consent before the investigations. The responsible ethics committees approved data analysis.

This study was an observational pilot study used to conduct explorative analyses. As it was not a confirmatory study, there were no prespecified hypotheses that would have allowed for sample size calculation. Therefore, the sample size was chosen to serve this purpose. It enabled the computation of descriptive and explorative statistics.

Synthesis of ⁶⁸Ga-Pentixafor

⁶⁸Ga-pentixafor was synthesized in a fully automated, good-manufacturing-practice-compliant procedure using a GRP module (Scintomics GmbH) equipped with disposable single-use cassette kits (ABX), applying a method (32,33) and standardized labeling sequence previously described (42). Before injection, the quality of ⁶⁸Ga-pentixafor was assessed according to the standards described in the European Pharmacopoeia for ⁶⁸Ga edotreotide (monograph 01/2013: 2482).

PET/CT and PET/MRI Studies

Four of 11 ⁶⁸Ga-pentixafor scans were performed on dedicated PET/CT scanners (Biograph mCT 64 or mCT 40; Siemens Medical Solutions), and 7 of 11 ⁶⁸Ga-pentixafor scans were performed on a PET/MRI device (Biograph mMR; Siemens Medical Solutions). Before undergoing ⁶⁸Ga-pentixafor scanning, the patients fasted at least 4 h. Injected activities ranged from 83 to 275 MBq (1.0–2.9 MBq/kg). The range of injected activities was 83–275 MBq (1.0–2.8 MBq/kg) for PET/CT and 96–217 MBq (1.0–2.9 MBq/kg) for PET/MRI. Corresponding CT scans for attenuation correction were acquired using a low-dose protocol (20 mAs, 120 keV, 512 × 512 matrix, 5-mm slice thickness, increment of 30 mm/s, rotation time of 0.5 s, and pitch index of 0.8) including the base of the skull to the proximal thighs. In PET/MRI, a coronal 2-point Dixon 3-dimensional volumetric interpolated examination T1-weighted MRI sequence was first performed for generation of attenuation maps as previously published (43). In addition, both a coronal T1-weighted turbo spin-echo sequence (repetition time/echo time, 600 ms/8.7 ms; slice thickness, 5 mm; matrix, 384 × 230) and a T2-weighted short-τ inversion recovery sequence with fat suppression (repetition time/echo time/inversion time, 5,000 ms/56 ms/220 ms; slice thickness, 5 mm; matrix, 106 × 256) were acquired. Consecutively, PET emission data were acquired in 3-dimensional mode with a 200 × 200 matrix and a 2- to 3-min emission time per bed position. After decay and scatter correction, PET data were reconstructed iteratively with attenuation correction using dedicated software (Siemens Esoft).

PET, CT, and MR Analysis

All CT and MRI scans were scored by a board-certified radiologist, and all PET scans were scored by a board-certified nuclear medicine physician. All PET scans were interpreted in a binary visual fashion as positive for disease or negative for disease according to the criteria previously described (44). Lesions were defined as PET-positive if both imaging specialist investigators were able to unambiguously visually identify the lesions on the PET images. Semiquantitative analysis comprised calculation of SUV_{max} as well as SUV_{mean} by 2-dimensional regions of interest with a diameter of 1.5 cm around the hottest pixel. If there was more than one CNS lesion, the biggest lesion was assessed for analysis. For the calculation of tumor-to-background ratio, background was measured within healthy parenchyma on the contralateral brain region.

Immunohistochemistry of Patient Biopsy Material

Immunohistochemistry for CXCR4 expression was conducted as follows: after heat-induced antigen retrieval (10 mM citrate buffer,

TABLE 1
Patient Characteristics

Patient	Sex	Age (y)	Diagnosis	Disease stage	No. of relapses
1	M	50	PCNSL	First diagnosis	0
2	M	67	PCNSL	First diagnosis	0
3	F	63	DLBCL	CNS relapse	3
4	F	55	DLBCL	CNS relapse	1
5	F	65	PCNSL	First diagnosis	0
6	M	80	PCNSL	First diagnosis	0
7	M	59	PCNSL	First diagnosis	0
8	M	66	PCNSL	First diagnosis	0
9	M	58	PCNSL	First diagnosis	0
10	M	64	PCNSL	First diagnosis	0
11	M	79	DLBCL	CNS relapse	1

PCNSL = primary CNSL; DLBCL = diffuse large B-cell lymphoma.

pH 6, 20 min) and protein and peroxidase blocking (universal block [Dako] and 3% normal goat serum [Abcam]), immunohistochemistry was performed with a Dako autostainer using an antibody against CXCR4 (1:30 [Abcam], ab124824, clone UMB-2). Antibody was detected using the Dako EnVision horseradish peroxidase rabbit labeled polymer visualized by diaminobenzidine (KPL). Counterstaining was performed with hematoxylin. Immunohistochemistry for CD20 was performed using an automated immunostainer with the iVIEW diaminobenzidine detection kit (Ventana Medical Systems, Roche) according to the company's protocols for open procedures. CD20 antibody was used according to the manufacturer's instructions. Appropriate positive controls were used to confirm the adequacy of the staining.

Computed Analysis of Prognostic Value of CXCR4-Directed PET Imaging

T1-weighted contrast-enhanced (T1c) MRI scans, fluid attenuation inversion recovery (FLAIR) MRI scans, and CXCR4-directed PET scans were acquired before lymphoma treatment. After treatment, patients were monitored with T1c and FLAIR follow-up scans. All scans were registered to the pretreatment T1c MRI scan. PET scans were normalized by subtracting a mean PET uptake value from a healthy-appearing region within the brain. Despite the diagnostic

importance of the FLAIR scan, it was not included in the prognostic performance study. The reason was that the edema surrounding the lesion might be difficult to distinguish from a tissue response to the treatment.

To evaluate the prognostic value of CXCR4-directed PET imaging, the relation between the treatment efficiency and various tumor properties extracted from the pretreatment T1c MRI and PET scans was computed. To account for the variability across lesions and patients, the analysis was performed in both a patientwise and a lesionwise manner. Only patients with available follow-up scans were considered, resulting in 7 patients with a total of 14 individual lesions.

The efficacy of the treatment, η , was defined as a relative change in tumor volume detected by T1c MRI from the first and the last available scans, that is,

$$\eta = \frac{V^{\text{first}}(\text{T1c}) - V^{\text{last}}(\text{T1c})}{V^{\text{first}}(\text{T1c})} \times 100\%. \quad \text{Eq. 1}$$

To account for the treatment response, the following properties were computed for each lesion from the pretreatment scans: volume of the T1c lesion, $V(\text{T1c})$, in MRI; volume of the PET-enhanced lesion, $V(\text{PET})$; maximum PET uptake value inside each lesion, $\max(\text{PET})$; and PET uptake values integrated across the PET-enhancing lesion, $\int(\text{PET})$. Since PET scans were normalized as mentioned previously, the term SUV_{\max} is not appropriate in this setting.

More specifically, the $V(\text{T1c})$ was computed as the volume of all voxels within the T1c-enhancing lesion:

$$V(\text{T1c}) = \sum_{i \in I} s\text{T1c}(i)dv, \quad \text{Eq. 2}$$

where $s\text{T1c}(i)$ is a binary segmentation of the T1c-enhancing tumor segmented by a board-certified radiologist. The parameter i denotes an index across all voxels of the input image I , and dv denotes the volume of each voxel.

$V(\text{PET})$ is defined in a similar way:

$$V(\text{PET}) = \sum_{i \in \Omega} s\text{PET}(i)dv, \quad \text{Eq. 3}$$

where $s\text{PET}(i)$ is a binary segmentation of the PET-enhancing lesion Ω . The region Ω is defined as a region of the PET enhancement obtained after subtracting the SUV_{mean} measured within healthy parenchyma on the contralateral brain region of each patient.

Finally, the integrated PET uptake values are defined as:

$$\int(\text{PET}) = \int_{i \in \Omega} \phi(i)dv \approx \sum_{i \in \Omega} \phi(i)dv, \quad \text{Eq. 4}$$

where $\phi(i)$ denotes the PET uptake value at voxel i inside the regions of the PET-enhancing lesion Ω and dv is volume of the voxel i .

The matrices $V(\text{T1c})$ and $V(\text{PET})$ both measure tumor burden but do not account for the tumor activity. The $\max(\text{PET})$ describes

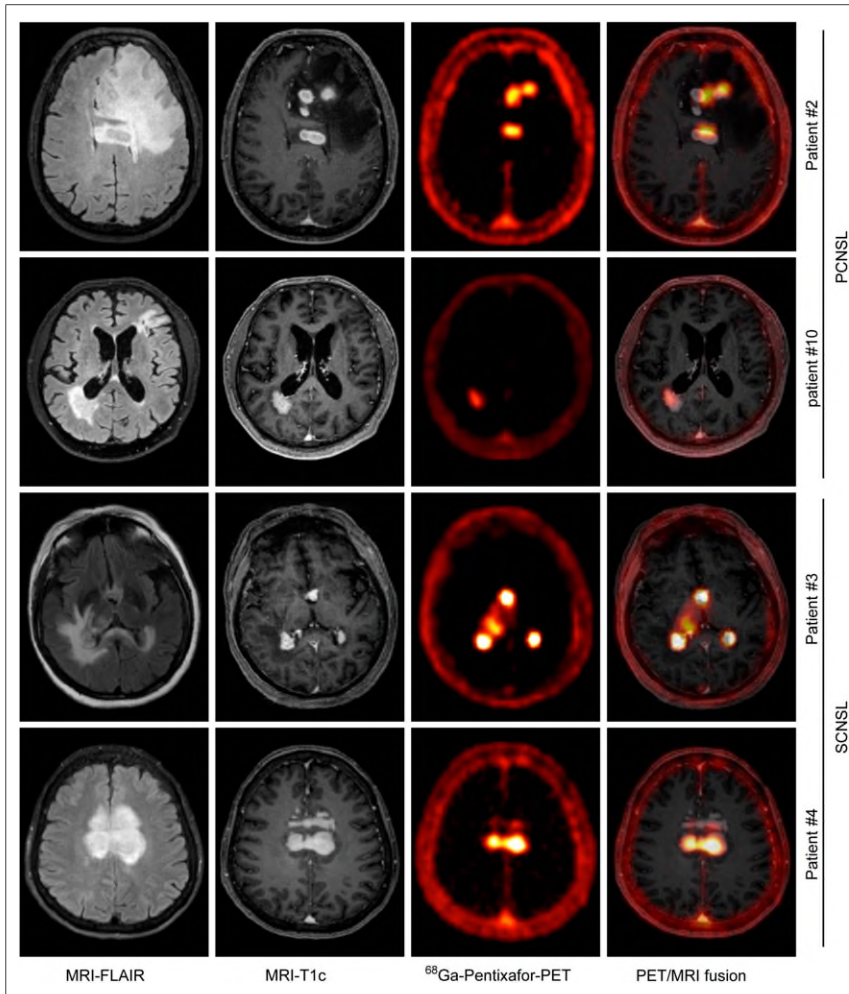

FIGURE 1. Correlation of CXCR4-directed PET with MRI-determined lymphoma lesions. Depicted are representative MR images (T1c and FLAIR sequences) and corresponding CXCR4-directed PET images and fusion of MRI (FLAIR) and PET for 2 patients with primary CNSL (PCNSL) and secondary CNSL (SCNSL), respectively.

TABLE 2
SUV_{max}, SUV_{mean}, and Corresponding Tumor-to-Background Ratio

Patient	SUV _{max}			SUV _{mean}		
	Tumor	Background	Ratio	Tumor	Background	Ratio
1	No lesion	No lesion	No lesion	No lesion	No lesion	No lesion
2	4.2	0.2	18.3	2.8	0.2	17.3
3	23.3	0.6	38.8	16.1	0.5	32.2
4	5.5	0.3	16.2	3.2	0.2	16.2
5	7.0	0.4	18.4	4.5	0.2	19.6
6	4.7	0.4	13.4	3.1	0.2	18.2
7	6.0	0.1	75.1	4.0	0.01	201.0
8	10.1	0.8	13.2	5.6	0.2	30.9
9	8.3	0.1	83.0	5.4	0.1	54.0
10	4.6	0.2	23.0	3.2	0.2	15.9
11	5.4	0.3	21.6	3.4	0.2	21.2

the tumor activity, but only from a single voxel, neglecting the tumor burden. ∫(PET) reflects both the tumor activity and the tumor burden.

In the patient-based study, the same measures were computed across all lesions of each patient.

For each of the extracted tumor properties, the Pearson correlation with the treatment efficiency was computed together with the *P* value describing the significance of the correlation.

RESULTS

To address the feasibility of CXCR4-directed PET imaging in patients with CNSL, this proof-of-concept study evaluated 11 patients with the PET tracer ⁶⁸Ga-pentixafor. PET imaging was combined either with MRI (in 7 patients) or with CT (in 4 patients; no local hybrid PET/MRI available). All patients underwent MRI as the standard imaging modality in CNSL during diagnostic workup at CNSL diagnosis. All 8 patients with primary CNSL

were investigated at the time of initial manifestation, whereas the 3 patients with secondary CNSL all had a CNS relapse of diffuse large B-cell lymphoma at the time point of analysis. Of note, 8 of 11 patients had received corticosteroids before CXCR4-directed PET imaging. The patient characteristics are detailed in Table 1.

Suitability of ⁶⁸Ga-Pentixafor PET Imaging for Detection of CNSL

CXCR4-directed PET imaging with ⁶⁸Ga-pentixafor was visually positive in 10 of the 11 studied patients. The lymphoma lesions determined by MRI T1c sequences displayed high CXCR4 tracer uptake in ⁶⁸Ga-pentixafor PET imaging. In contrast, the healthy brain parenchyma and the surrounding brain edema seen in the MRI FLAIR sequences were always evaluated as CXCR4-directed PET-negative (Fig. 1). Semiquantitative analysis revealed a ⁶⁸Ga-pentixafor-derived PET SUV_{max} of 4.2–23.3 within the lymphoma lesions with a high tumor-to-background ratio ranging from 13.2 to 83.0 (Table 2 shows all individual patient values).

The only patient who showed no tracer uptake as assessed by CXCR4-directed PET imaging had undergone extensive neurosurgical biopsy of the entire lymphoma lesion and 4 wk of corticosteroid treatment before imaging. PET negativity in this patient was underscored by the lack of lymphoma lesions in the corresponding MR images. Therefore, it can be reasonably assumed that the patient presented without active disease at the time of ⁶⁸Ga-pentixafor PET imaging (Supplemental Fig. 1; supplemental materials are available at <http://jnm.snmjournals.org>).

CXCR4 expression in vivo as determined by CXCR4-directed PET was validated by positive immunohistochemistry for CXCR4. In 9 of 11 patients, for whom there were lymphoma biopsy samples that had been

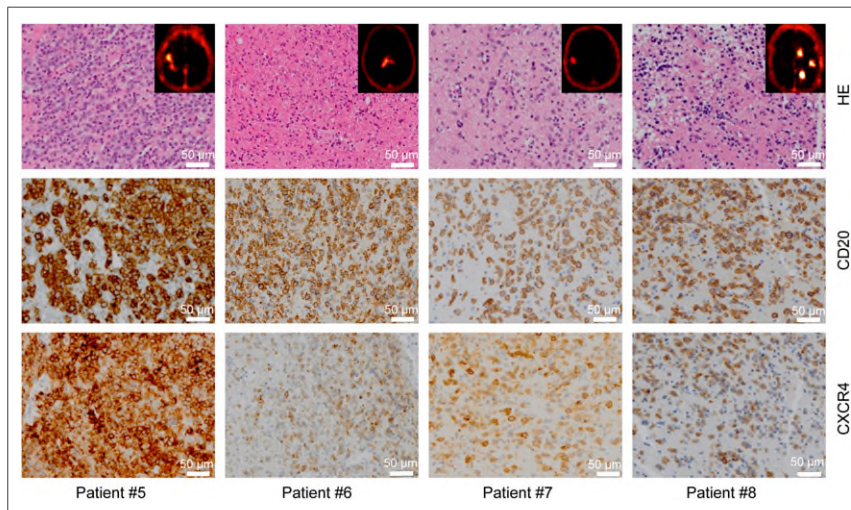

FIGURE 2. Ex vivo CXCR4 expression within lymphoma lesions. Shown is CXCR4 expression of CD20-positive lymphoma cells undergoing ⁶⁸Ga-pentixafor imaging. (Top panel) Representative hematoxylin and eosin (HE) stains of 4 CNSL patients; embedded are PET images of corresponding patients. (Middle panel) Immunohistochemistry for lymphoma-specific CD20 marker. (Bottom panel) Immunohistochemistry for CXCR4 in corresponding lymphoma samples.

obtained near the time of the PET imaging, CXCR4 was highly expressed within the lymphoma lesions (Fig. 2).

CXCR4-Directed PET Imaging as a Biomarker to Predict Treatment Response

To further evaluate the potential clinical relevance beyond lymphoma imaging, and in particular, to investigate a correlation between CXCR4 tracer uptake and therapy response, a computed analysis was performed for all 7 patients for whom posttreatment MRI scans were available. Response to treatment, calculated as η from the sequential T1c MRI sequences, was compared with 4 properties from the respective pretreatment MRI and CXCR4-directed PET scans (details on treatment and treatment response are provided in Supplemental Figs. 2 and 3). The 4 analyzed properties were V(T1c), V(PET), max(PET), and \int (PET). This analysis revealed that neither in the lesion-based nor in the patient-based analysis did the tumor volume determined by MRI or by CXCR4-directed PET imaging (V(T1c), ranging from 0.69 to 20.08 [cm³], and V(PET), ranging from 0.43 to 8.88 [cm³]) represent a predictive marker for treatment response (Figs. 3A, 3B, and 3E).

CXCR4-directed PET uptake values given by max(PET) and \int (PET), however, had a significant prognostic value both in the lesion-based and in the patient-based analysis (Figs. 3C, 3D, and 3F). These results imply that lymphoma lesions with lower CXCR4 tracer uptake as assessed by CXCR4-PET were associated with a better response to standard methotrexate-based treatment. Specifically, \int (PET) was the most significant predictive factor in the present study.

DISCUSSION

Clinical challenges in CNSL involve diagnostic work-up, risk stratification, and optimization of treatment. This proof-of-concept study identified CXCR4-directed PET imaging with ⁶⁸Ga-pentixafor as a novel imaging modality for CNSL with putative additional value when performed in combination with standard MRI. CXCR4-directed PET imaging provides excellent contrast with the surrounding brain parenchyma and may be suitable for risk stratification, for prediction of response to standard rituximab- or methotrexate-based immunochemotherapy, and for response assessment.

Diagnosis of CNSL remains one of the major clinical challenges. Because symptoms of CNSL cannot be distinguished from symptoms of other brain-derived tumors, definite diagnosis by histopathologic assessment is necessary. In patients receiving corticosteroids, diagnosis by histopathology is often complicated or virtually impossible because of lymphoma cell apoptosis, which further delays effective treatment and may even require repeat stereotactic biopsy after corticosteroid withdrawal to yield the diagnosis of primary CNSL (45). Particularly, when brain structures not readily accessible for stereotactic biopsy are involved, or in older patient with comorbidities who are at risk for intra- or postoperative mortality, accurate imaging modalities are urgently needed (12). Comparing the efficacy of CXCR4-directed imaging in distinguishing CNSL from glioma is of particular interest and should be addressed in prospective clinical trials.

In addition, evaluation of treatment response by standard imaging modalities such as MRI has limitations in defining complete response in a subgroup of patients (13). Our study revealed that CXCR4-directed PET with ⁶⁸Ga-pentixafor was indicative of active disease in all patients. The excellent contrast with the surrounding brain parenchyma, which clearly surpasses PET imaging with ¹⁸F-FDG, may have the potential to result in a refinement of current response criteria provided by the International Primary CNS Lymphoma Collaborative Group, especially when MRI alone is not sufficient to define a complete remission.

Although treatment options for primary CNSL have improved over the last few

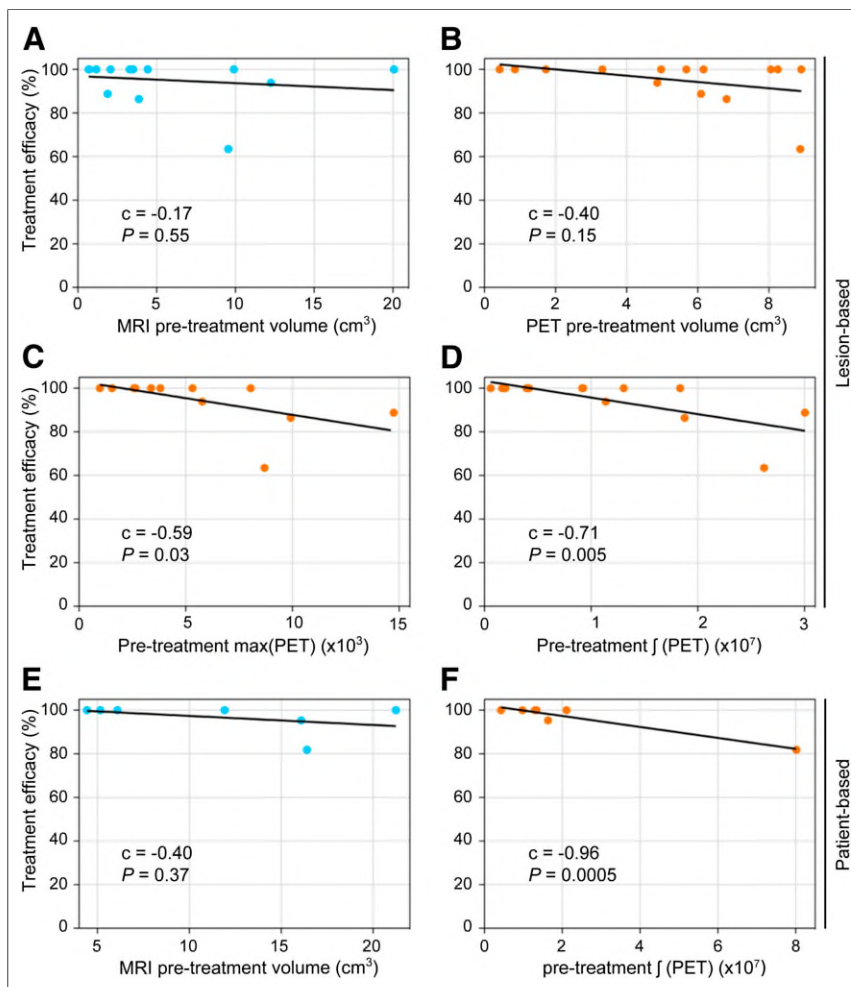

FIGURE 3. CXCR4-directed PET prediction of treatment response. Depicted are correlations between η and properties extracted from pretreatment scans: V(T1c) in MRI (A and E), V(PET) (B), max(PET) (C), and \int (PET) (D and F). A–D depict results from lesion-based approach. Each dot represents 1 of 14 diagnosed lymphoma lesions. In E and F, results from patient-based approach are shown. Each dot represents results from 1 of 7 patients. Pearson correlation coefficient (c) and P value are reported inside each plot. Least-squares regression line is shown in black.

decades, a large proportion of patients eventually relapses after therapy (46). High-dose chemotherapy, with subsequent autologous stem cell transplantation, represents a highly efficient consolidation treatment option for CNSL (47). However, the severe toxicity of this treatment regimen makes careful patient selection necessary. The International Extranodal Lymphoma Study Group identified age, performance status, lactate dehydrogenase serum level, cerebrospinal fluid protein concentration, and involvement of deep brain structures as independent prognostic factors for survival of patients with primary CNSL receiving methotrexate-based chemotherapy. This scoring system, however, does not identify patients benefiting from more intense treatment regimens (48). Because CXCR4-directed PET imaging with ⁶⁸Ga-pentixafor showed potential for predicting treatment response in this proof-of-concept study, this novel imaging modality might define patients who could profit from a more intense consolidation therapy followed by autologous stem cell transplantation, thereby reducing the necessity of applying this highly toxic treatment to patients who would not benefit from autologous stem cell transplantation.

Whole-brain radiotherapy has shown high response rates in the treatment of CNSL but was abandoned in first-line therapy because of severe neurotoxicity (49,50). This observation indicates that CNSL is highly susceptible to radiation therapy and that neurotoxicity results mainly from off-target effects of whole-brain radiotherapy. CXCR4-directed tumor cell-targeted endoradiotherapy with pentixather, however—based on the high localized radiation effect—might circumvent neurotoxicity caused by whole-brain radiotherapy. Such treatment has already been safely integrated into hematopoietic stem cell transplantation concepts for myeloma and leukemia (51). First, the incorporation of CXCR4-directed endoradiotherapy into first-line treatment might result in higher response rates. Second, less toxic high-dose chemotherapy protocols in combination with CXCR4-directed endoradiotherapy and autologous stem cell transplantation could be applied in older patients with an adverse prognosis.

CONCLUSION

This proof-of-concept study demonstrated the feasibility of CXCR4-directed PET imaging with ⁶⁸Ga-pentixafor. Despite the limited sample size and the heterogeneous patient population within this study, CXCR4-directed PET imaging with ⁶⁸Ga-pentixafor displayed a high potential for diagnostic applications and warrants prospective clinical trials for imaging and theranostic applications.

DISCLOSURE

Ulrich Keller and Andreas Buck serve on the advisory board of PentixaPharm, the company developing licensing of pentixafor and pentixather. Hans-Jürgen Wester is coinventor of pentixafor and pentixather and shareholder of Scintomics, which is a shareholder of PentixaPharm. This work received funding from Deutsche Forschungsgemeinschaft SFB 824 (Markus Schwaiger, Hans-Jürgen Wester, and Ulrich Keller) and SFB 1335 (Ulrich Keller), from Stiftung Charité (Ulrich Keller), and from the German Cancer Consortium (Markus Schwaiger, Hans-Jürgen Wester, and Ulrich Keller). No other potential conflict of interest relevant to this article was reported.

ACKNOWLEDGMENTS

We thank the hematology/medical oncology and nuclear medicine staff members at the institutions in Munich, Würzburg, and Regensburg for their support.

KEY POINTS

QUESTION: Is CXCR4-directed PET imaging with ⁶⁸Ga-pentixafor feasible to detect lymphoma lesions of the CNS, and does initial PET uptake correlate with treatment response?

PERTINENT FINDINGS: This retrospective analysis revealed that CXCR4-directed imaging is positive in all active lymphoma lesions, provides excellent contrast properties between lymphoma lesions and healthy brain parenchyma, and correlates well with MRI-determined lymphoma lesions. Moreover, in vivo-determined CXCR4 expression by means of PET significantly correlates with response to treatment.

IMPLICATIONS FOR PATIENT CARE: CXCR4-directed PET imaging with ⁶⁸Ga-pentixafor could not only facilitate diagnostic work-up in patients with CNSL but additionally serve as a biomarker for selecting patients with a dismal prognosis who could profit from more intense treatment options.

REFERENCES

1. Dolecek TA, Propp JM, Stroup NE, Kruchko C. CBTRUS statistical report: primary brain and central nervous system tumors diagnosed in the United States in 2005-2009. *Neuro Oncol*. 2012;14(suppl 5):v1-v49.
2. Mendez JS, Ostrom QT, Gittleman H, et al. The elderly left behind: changes in survival trends of primary central nervous system lymphoma over the past 4 decades. *Neuro Oncol*. 2018;20:687-694.
3. Shiels MS, Pfeiffer RM, Besson C, et al. Trends in primary central nervous system lymphoma incidence and survival in the U.S. *Br J Haematol*. 2016;174:417-424.
4. Villano JL, Koshy M, Shaikh H, Dolecek TA, McCarthy BJ. Age, gender, and racial differences in incidence and survival in primary CNS lymphoma. *Br J Cancer*. 2011;105:1414-1418.
5. Hoffman S, Propp JM, McCarthy BJ. Temporal trends in incidence of primary brain tumors in the United States, 1985-1999. *Neuro Oncol*. 2006;8:27-37.
6. Boehme V, Zeynalova S, Kloess M, et al. Incidence and risk factors of central nervous system recurrence in aggressive lymphoma: a survey of 1693 patients treated in protocols of the German High-Grade Non-Hodgkin's Lymphoma Study Group (DSHNHL). *Ann Oncol*. 2007;18:149-157.
7. Deckert M, Engert A, Bruck W, et al. Modern concepts in the biology, diagnosis, differential diagnosis and treatment of primary central nervous system lymphoma. *Leukemia*. 2011;25:1797-1807.
8. Korfel A, Schlegel U. Diagnosis and treatment of primary CNS lymphoma. *Nat Rev Neurol*. 2013;9:317-327.
9. Doolittle ND, Abrey LE, Shenkier TN, et al. Brain parenchyma involvement as isolated central nervous system relapse of systemic non-Hodgkin lymphoma: an International Primary CNS Lymphoma Collaborative Group report. *Blood*. 2008;111:1085-1093.
10. Dreyling M, Campo E, Hermine O, et al. Newly diagnosed and relapsed mantle cell lymphoma: ESMO clinical practice guidelines. *Ann Oncol*. 2017;28:iv62-iv71.
11. Louis DN, Perry A, Reifenberger G, et al. The 2016 World Health Organization Classification of Tumors of the Central Nervous System: a summary. *Acta Neuropathol (Berl)*. 2016;131:803-820.
12. Toh CH, Castillo M, Wong AM, et al. Primary cerebral lymphoma and glioblastoma multiforme: differences in diffusion characteristics evaluated with diffusion tensor imaging. *AJNR Am J Neuroradiol*. 2008;29:471-475.
13. Abrey LE, Batchelor TT, Ferreri AJ, et al. Report of an international workshop to standardize baseline evaluation and response criteria for primary CNS lymphoma. *J Clin Oncol*. 2005;23:5034-5043.
14. Nabavizadeh SA, Vossough A, Hajmomenian M, Assadsangabi R, Mohan S. Neuroimaging in central nervous system lymphoma. *Hematol Oncol Clin North Am*. 2016;30:799-821.

15. Baraniskin A, Deckert M, Schulte-Altdorneburg G, Schlegel U, Schroers R. Current strategies in the diagnosis of diffuse large B-cell lymphoma of the central nervous system. *Br J Haematol.* 2012;156:421–432.
16. Hoang-Xuan K, Bessell E, Bromberg J, et al. Diagnosis and treatment of primary CNS lymphoma in immunocompetent patients: guidelines from the European Association for Neuro-Oncology. *Lancet Oncol.* 2015;16:e322–e332.
17. Bergner N, Monsef I, Illerhaus G, Engert A, Skoetz N. Role of chemotherapy additional to high-dose methotrexate for primary central nervous system lymphoma (PCNSL). *Cochrane Database Syst Rev.* 2012;11:CD009355.
18. Ferreri AJ, Cwynarski K, Pulczynski E, et al. Chemoimmunotherapy with methotrexate, cytarabine, thiotepa, and rituximab (MATRIX regimen) in patients with primary CNS lymphoma: results of the first randomisation of the International Extranodal Lymphoma Study Group-32 (IELSG32) phase 2 trial. *Lancet Haematol.* 2016;3:e217–e227.
19. Ferreri AJ, Reni M, Foppoli M, et al. High-dose cytarabine plus high-dose methotrexate versus high-dose methotrexate alone in patients with primary CNS lymphoma: a randomised phase 2 trial. *Lancet.* 2009;374:1512–1520.
20. Correa DD, Shi W, Abrey LE, et al. Cognitive functions in primary CNS lymphoma after single or combined modality regimens. *Neuro Oncol.* 2012;14:101–108.
21. Hottinger AF, DeAngelis LM, Yahalom J, Abrey LE. Salvage whole brain radiotherapy for recurrent or refractory primary CNS lymphoma. *Neurology.* 2007;69:1178–1182.
22. Nguyen PL, Chakravarti A, Finkelstein DM, Hochberg FH, Batchelor TT, Loeffler JS. Results of whole-brain radiation as salvage of methotrexate failure for immunocompetent patients with primary CNS lymphoma. *J Clin Oncol.* 2005;23:1507–1513.
23. Cojoc M, Peitzsch C, Trautmann F, Polishchuk L, Teleguev GD, Dubrovskaya A. Emerging targets in cancer management: role of the CXCL12/CXCR4 axis. *Oncotargets Ther.* 2013;6:1347–1361.
24. Kollet O, Spiegel A, Peled A, et al. Rapid and efficient homing of human CD34(+)CD38(-/low)CXCR4(+) stem and progenitor cells to the bone marrow and spleen of NOD/SCID and NOD/SCID/B2m(null) mice. *Blood.* 2001;97:3283–3291.
25. Lapidot T, Sirard C, Vormoor J, et al. A cell initiating human acute myeloid leukaemia after transplantation into SCID mice. *Nature.* 1994;367:645–648.
26. Nagasawa T. CXCR4 chemokine ligand 12 (CXCL12) and its receptor CXCR4. *J Mol Med.* 2014;92:433–439.
27. Peled A, Petit I, Kollet O, et al. Dependence of human stem cell engraftment and repopulation of NOD/SCID mice on CXCR4. *Science.* 1999;283:845–848.
28. Zou YR, Kottmann AH, Kuroda M, Taniuchi I, Littman DR. Function of the chemokine receptor CXCR4 in haematopoiesis and in cerebellar development. *Nature.* 1998;393:595–599.
29. Spoo AC, Lubbert M, Wierda WG, Burger JA. CXCR4 is a prognostic marker in acute myelogenous leukemia. *Blood.* 2007;109:786–791.
30. Zhao H, Guo L, Zhao H, Zhao J, Weng H, Zhao B. CXCR4 over-expression and survival in cancer: a system review and meta-analysis. *Oncotarget.* 2015;6:5022–5040.
31. Brunn A, Montesinos-Rongen M, Strack A, et al. Expression pattern and cellular sources of chemokines in primary central nervous system lymphoma. *Acta Neuropathol (Berl).* 2007;114:271–276.
32. Demmer O, Gourni E, Schumacher U, Kessler H, Wester HJ. PET imaging of CXCR4 receptors in cancer by a new optimized ligand. *ChemMedChem.* 2011;6:1789–1791.
33. Gourni E, Demmer O, Schottelius M, et al. PET of CXCR4 expression by a ⁶⁸Ga-labeled highly specific targeted contrast agent. *J Nucl Med.* 2011;52:1803–1810.
34. Lapa C, Luckerath K, Kleinlein I, et al. ⁶⁸Ga-pentixafor-PET/CT for imaging of chemokine receptor 4 expression in glioblastoma. *Theranostics.* 2016;6:428–434.
35. Philipp-Abbrederis K, Herrmann K, Knop S, et al. In vivo molecular imaging of chemokine receptor CXCR4 expression in patients with advanced multiple myeloma. *EMBO Mol Med.* 2015;7:477–487.
36. Vag T, Gerngross C, Herhaus P, et al. First experience with chemokine receptor CXCR4-targeted PET imaging of patients with solid cancers. *J Nucl Med.* 2016;57:741–746.
37. Wester HJ, Keller U, Schottelius M, et al. Disclosing the CXCR4 expression in lymphoproliferative diseases by targeted molecular imaging. *Theranostics.* 2015;5:618–630.
38. Habringer S, Lapa C, Herhaus P, et al. Dual targeting of acute leukemia and supporting niche by CXCR4-directed theranostics. *Theranostics.* 2018;8:369–383.
39. Herrmann K, Schottelius M, Lapa C, et al. First-in-human experience of CXCR4-directed endoradiotherapy with ¹⁷⁷Lu- and ⁹⁰Y-labeled pentixafor in advanced-stage multiple myeloma with extensive intra- and extramedullary disease. *J Nucl Med.* 2016;57:248–251.
40. Lapa C, Hanscheid H, Kircher M, et al. Feasibility of CXCR4-directed radioligand therapy in advanced diffuse large B-cell lymphoma. *J Nucl Med.* 2019;60:60–64.
41. Haug AR, Cindea-Drimus R, Auernhammer CJ, et al. Neuroendocrine tumor recurrence: diagnosis with ⁶⁸Ga-DOTATATE PET/CT. *Radiology.* 2014;270:517–525.
42. Martin R, Juttler S, Muller M, Wester HJ. Cationic eluate pretreatment for automated synthesis of [⁶⁸Ga]CPCr4.2. *Nucl Med Biol.* 2014;41:84–89.
43. Drzezga A, Souvatzoglou M, Eiber M, et al. First clinical experience with integrated whole-body PET/MR: comparison to PET/CT in patients with oncologic diagnoses. *J Nucl Med.* 2012;53:845–855.
44. Zamagni E, Patriarca F, Nanni C, et al. Prognostic relevance of ¹⁸F FDG PET/CT in newly diagnosed multiple myeloma patients treated with up-front autologous transplantation. *Blood.* 2011;118:5989–5995.
45. Deckert M, Brunn A, Montesinos-Rongen M, Terreni MR, Ponzoni M. Primary lymphoma of the central nervous system: a diagnostic challenge. *Hematol Oncol.* 2014;32:57–67.
46. Jahnke K, Thiel E, Martus P, et al. Relapse of primary central nervous system lymphoma: clinical features, outcome and prognostic factors. *J Neurooncol.* 2006;80:159–165.
47. Ferreri AJM, Cwynarski K, Pulczynski E, et al. Whole-brain radiotherapy or autologous stem-cell transplantation as consolidation strategies after high-dose methotrexate-based chemoimmunotherapy in patients with primary CNS lymphoma: results of the second randomisation of the International Extranodal Lymphoma Study Group-32 phase 2 trial. *Lancet Haematol.* 2017;4:e510–e523.
48. Ferreri AJ, Blay JY, Reni M, et al. Prognostic scoring system for primary CNS lymphomas: the International Extranodal Lymphoma Study Group experience. *J Clin Oncol.* 2003;21:266–272.
49. Omuro AM, Ben-Porat LS, Panageas KS, et al. Delayed neurotoxicity in primary central nervous system lymphoma. *Arch Neurol.* 2005;62:1595–1600.
50. Gavrilovic IT, Hormigo A, Yahalom J, DeAngelis LM, Abrey LE. Long-term follow-up of high-dose methotrexate-based therapy with and without whole brain irradiation for newly diagnosed primary CNS lymphoma. *J Clin Oncol.* 2006;24:4570–4574.
51. Maurer S, Herhaus P, Lippenmeyer R, et al. Side effects of CXCR4-chemokine receptor 4-directed endoradiotherapy with pentixafor before hematopoietic stem cell transplantation. *J Nucl Med.* 2019;60:1399–1405.